



perfect palette®

## Fairmont Hill

Donna Capili, Property Service Rep, 714-421-0993, donna.capili@dunnedwards.com



Scheme

# 2

- 1** Main Body 1 - DE6373 Porpoise
- 2** Main Body 2 - DE6368 Walrus
- 3** Accent 1 - DET618 Industrial Age
- 4** Accent 2 - DE6373 Porpoise
- 5** Trims, Fascia - DE6370 Charcoal Smudge
- 6** Garage Doors - DEW380 White
- 7** Front Doors - DEW380 White



**1 4**

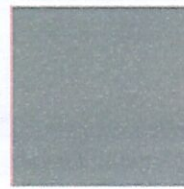

**2**

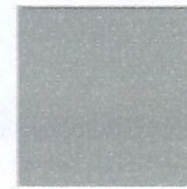

**3**



**5**



**6 7**

Paint colors represented are approximations and are not exact matches.  
No guarantee is intended and approval of final colors, and color placement is the responsibility of the building owner or the owner's agent.

21919 LP





perfect palette®

## Fairmont Hill

Donna Capili, Property Service Rep, 714-421-0993, donna.capili@dunnedwards.com



Scheme

2

- 1 Main Body 1 - DE6373 Porpoise
- 2 Main Body 2 - DE6368 Walrus
- 3 Accent 1 - DET618 Industrial Age
- 4 Accent 2 - DE6373 Porpoise
- 5 Trims, Fascia - DE6370 Charcoal Smudge
- 6 Garage Doors - DEW380 White
- 7 Front Doors - DEW380 White



1 4

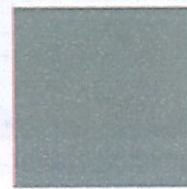

2



3



5

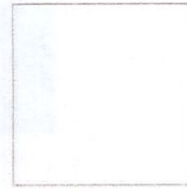

6 7

Paint colors represented are approximations and are not exact matches.  
No guarantee is intended and approval of final colors, and color placement is the responsibility of the building owner or the owner's agent.

21919 LP